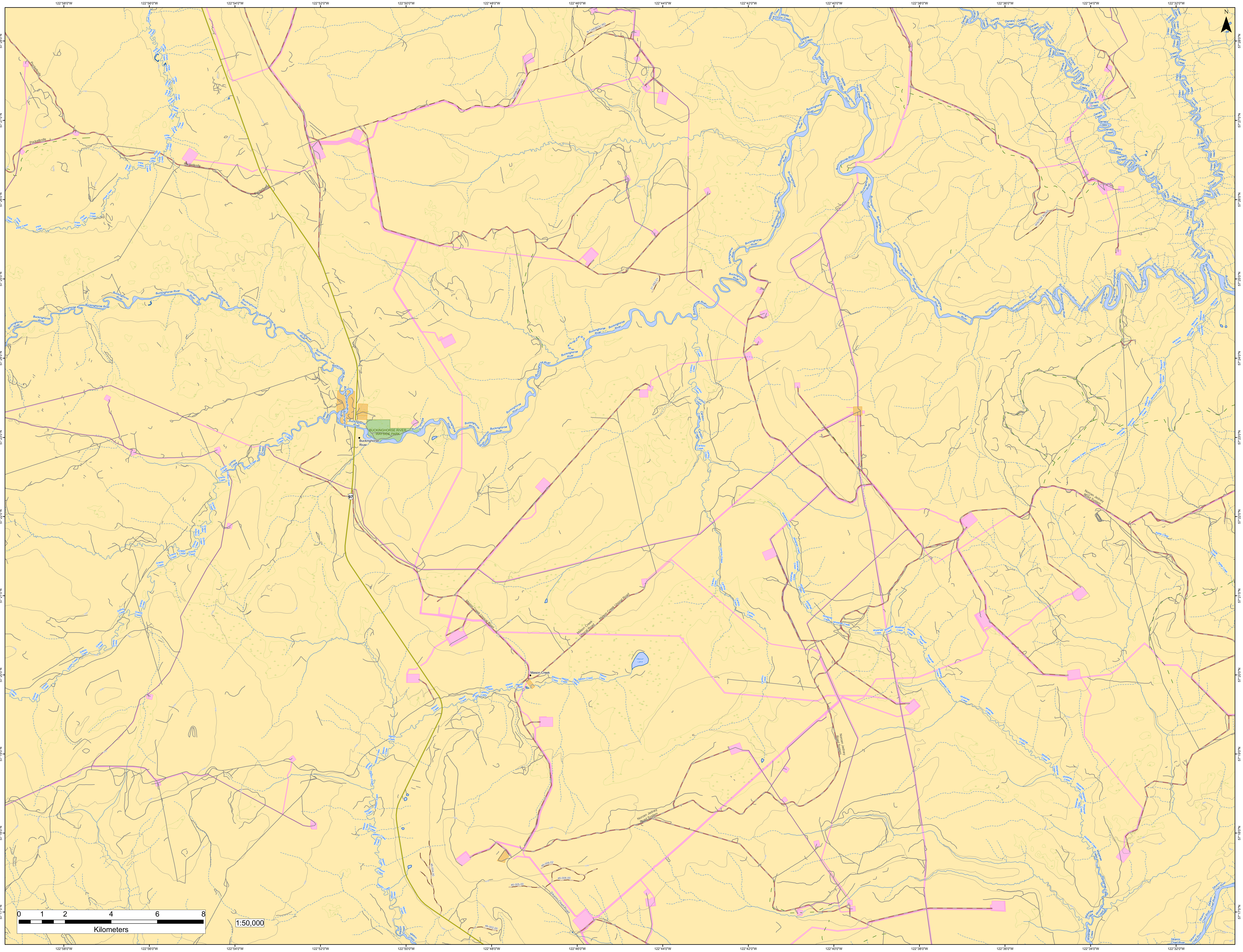

122°58'0"W
122°56'0"W
122°54'0"W
122°52'0"W
122°50'0"W
122°48'0"W
122°46'0"W
122°44'0"W
122°42'0"W
122°40'0"W
122°38'0"W
122°36'0"W
122°34'0"W
122°32'0"W
57°28'0"N
57°27'0"N
57°26'0"N
57°25'0"N
57°24'0"N
57°23'0"N
57°22'0"N
57°21'0"N
57°20'0"N
57°19'0"N
57°18'0"N
57°17'0"N
N
Pocketknife
Impa Creek
Buckinghorse River
BUCKINGHORSE RIVER WAYSIDE PARK
Buckinghorse River
97
Grassy Creek
N CARIBOU RD
CARIBOU ROAD
21-092-01
Middle Fork Creek
Caribou Creek
Mistahae Creek
Daniels Creek
Green Creek
WINTER ROAD
Medicine Creek
Norcen Jedney Road System
Kettle Creek
Mason Creek
Mason Creek Unocal Road
Mason Lake
46-006-02
46-006-00
46-005-00
46-004-00
46-002-00
Sikanni Chief Road
Sikanni Chief River
0 1 2 4 6 8
Kilometers
1:50,000